

Kimberley Nature Park Hand Treatment Areas

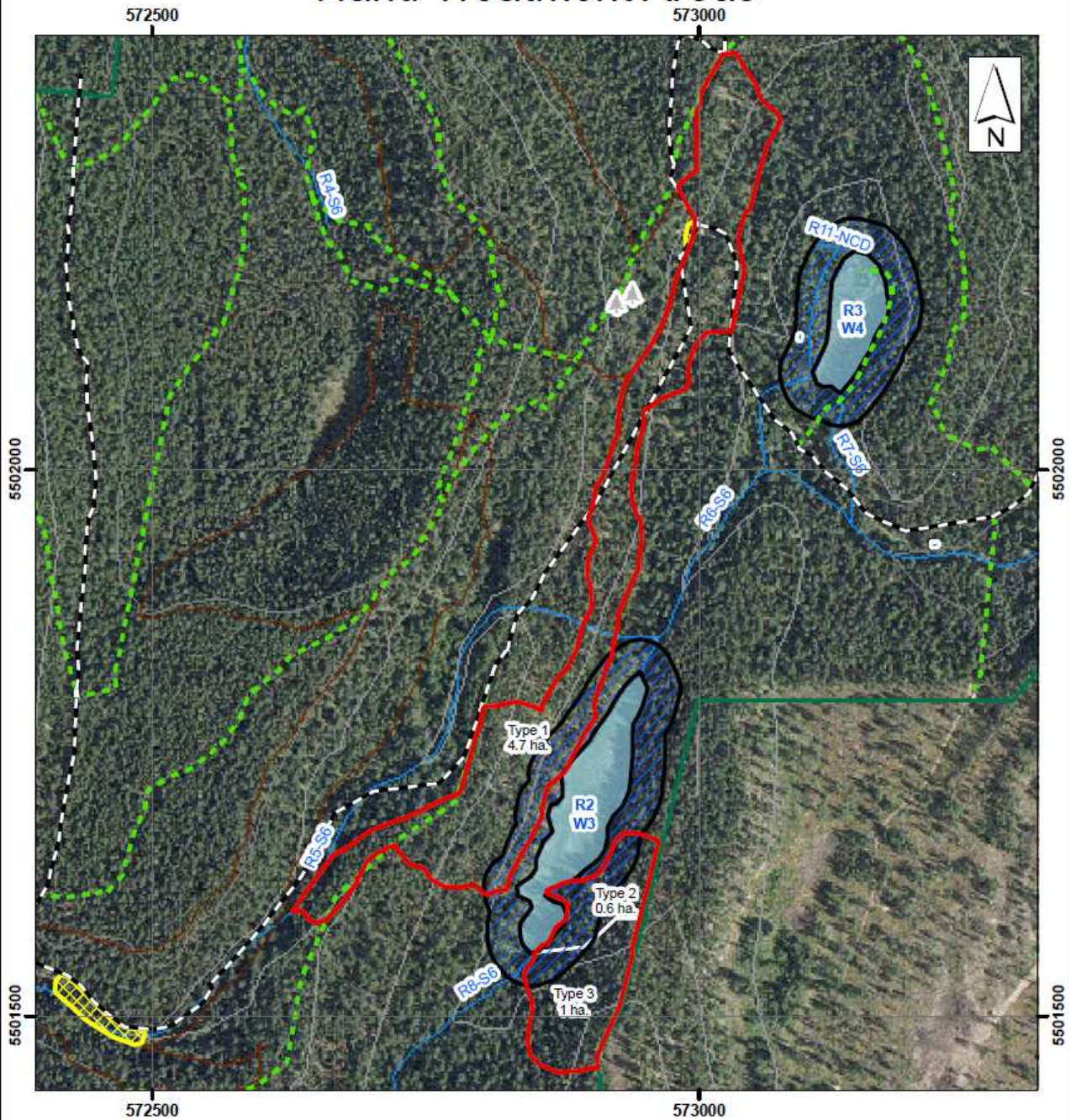

Polygon: 3-2
Total Area: 6.3 ha.

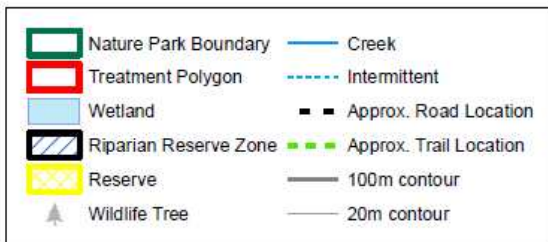

1:5,000

Drawn: May 13, 2010

Kimberley Nature Park Hand Treatment Areas

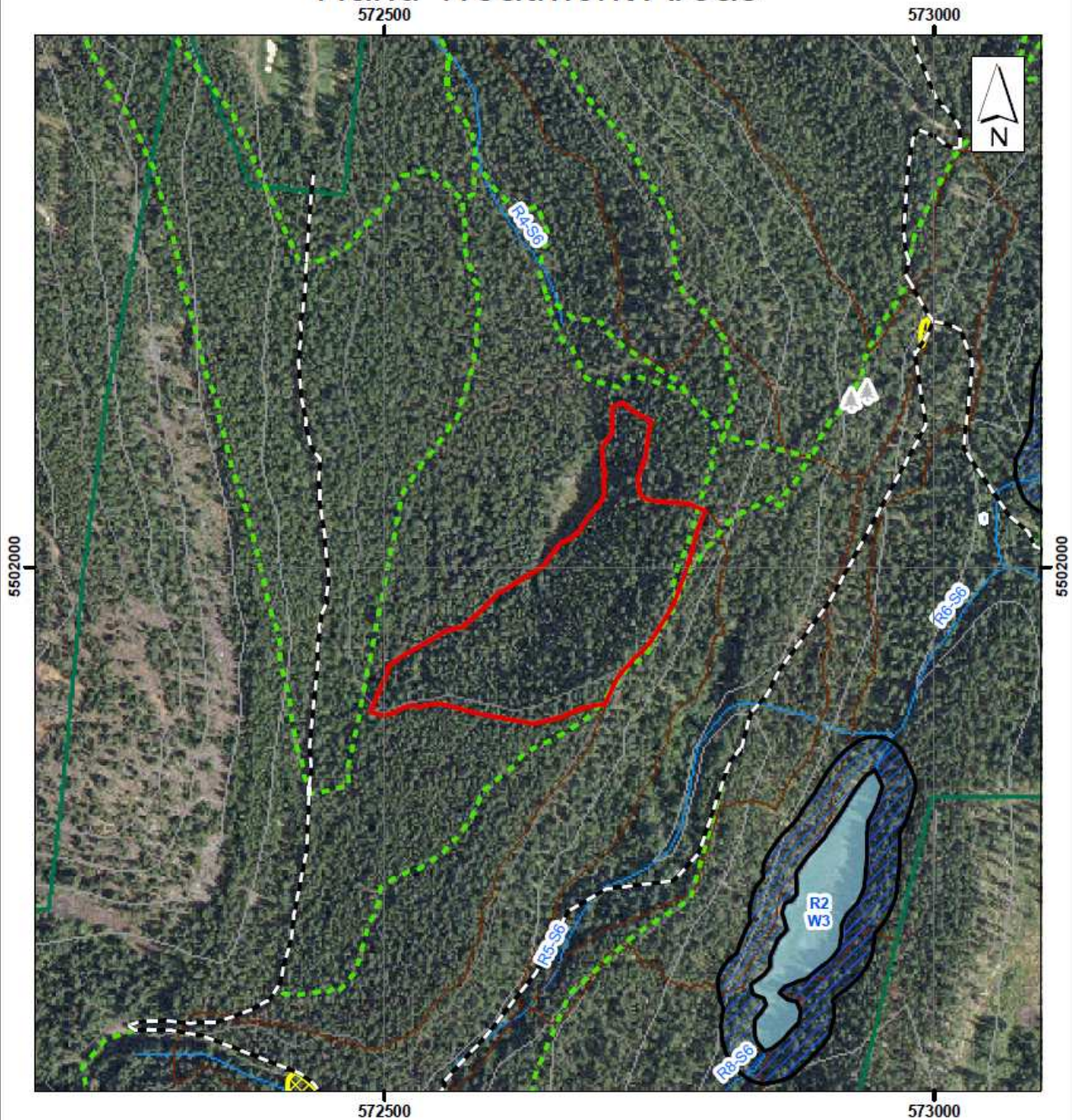

Polygon: 3-3
Total Area: 3.5 ha.



	Nature Park Boundary		Creek
	Treatment Polygon		Intermittent
	Wetland		Approx. Road Location
	Riparian Reserve Zone		Approx. Trail Location
	Reserve		100m contour
	Wildlife Tree		20m contour

1:5,000

Drawn: May 13, 2010

Kimberley Nature Park Hand Treatment Areas

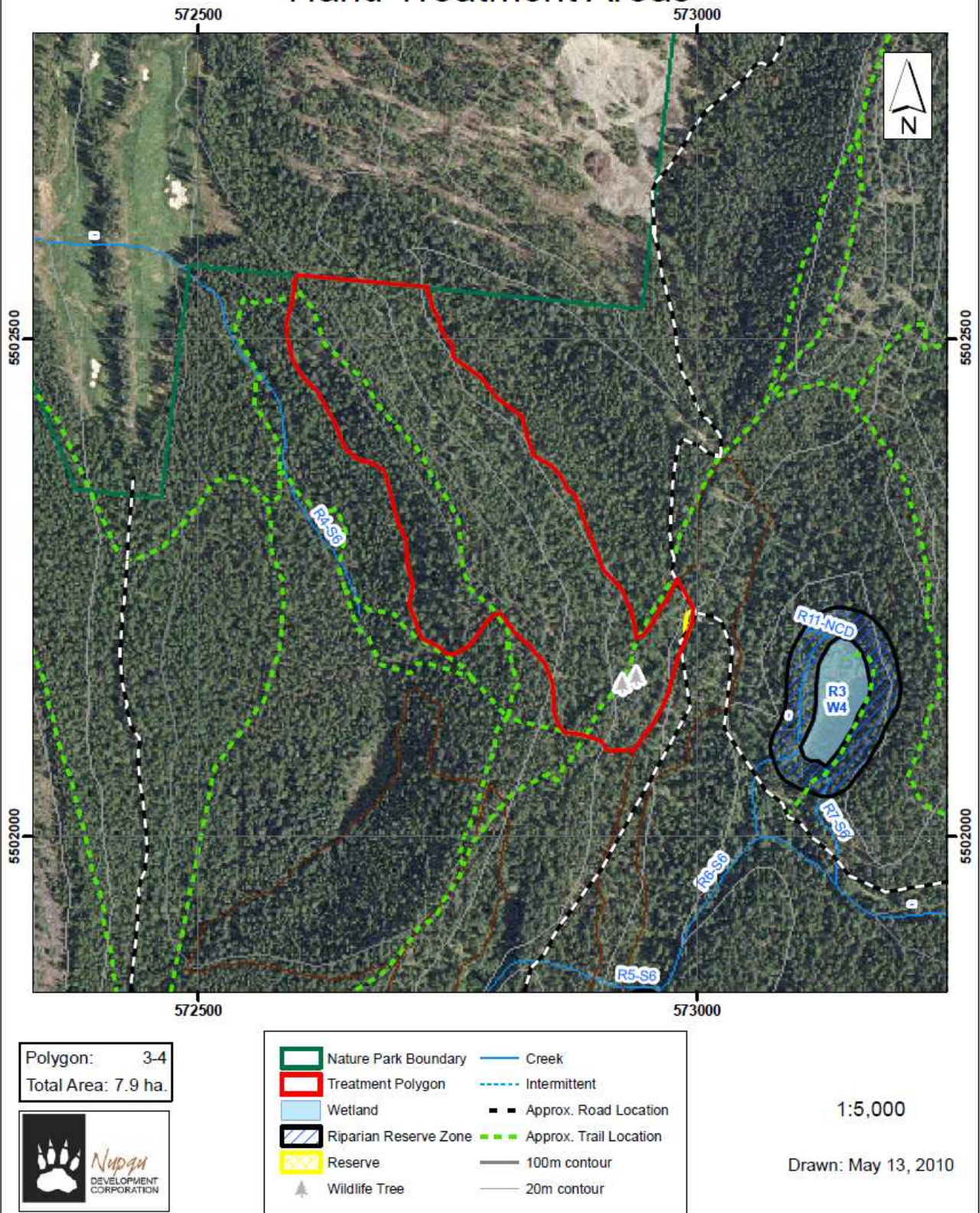

Kimberley Nature Park Hand Treatment Areas

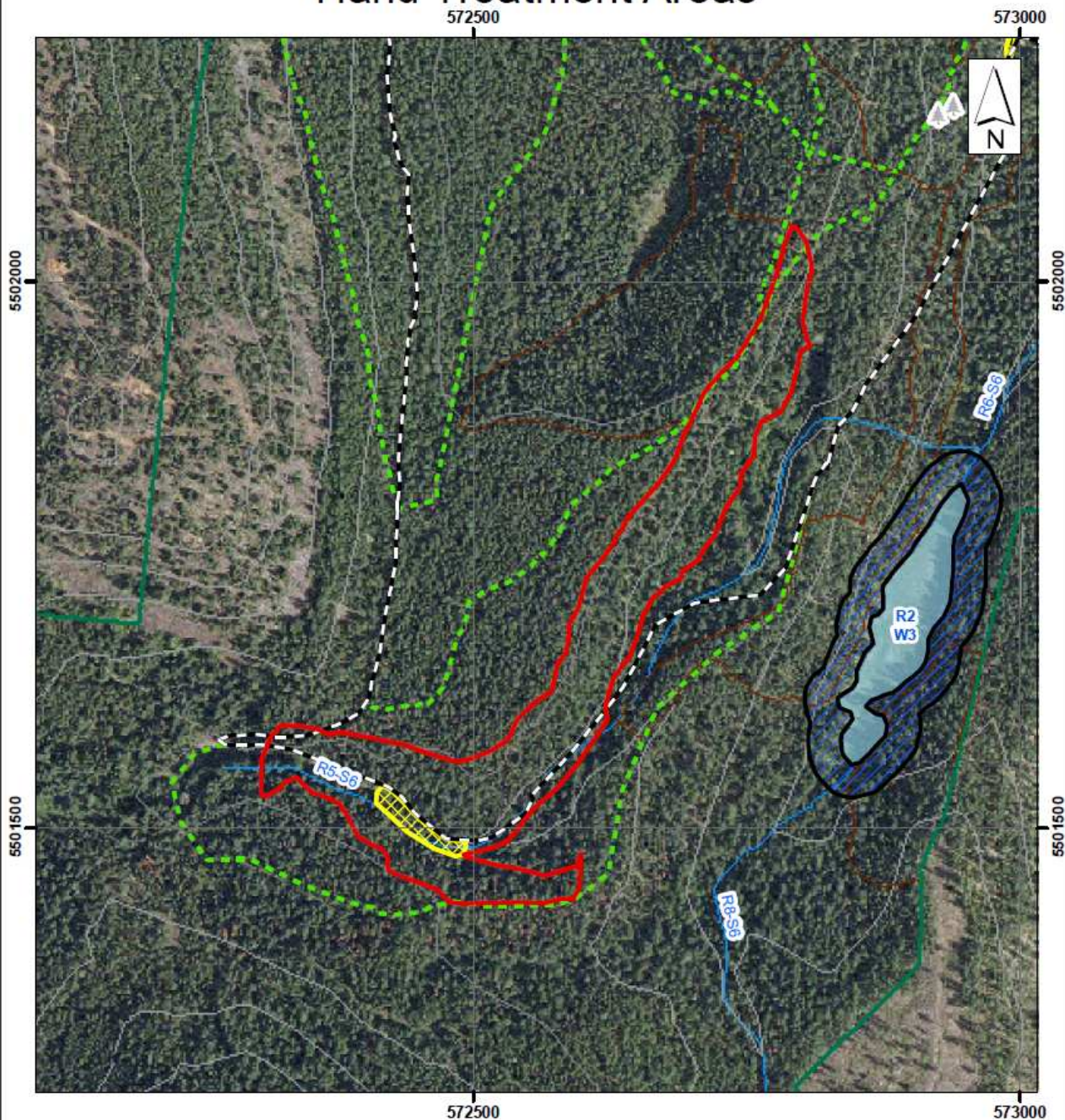

Polygon: 3-5
Total Area: 5.6 ha.



- | | |
|-----------------------|------------------------|
| Nature Park Boundary | Creek |
| Treatment Polygon | Intermittent |
| Wetland | Approx. Road Location |
| Riparian Reserve Zone | Approx. Trail Location |
| Reserve | 100m contour |
| Wildlife Tree | 20m contour |

1:5,000

Drawn: May 13, 2010

Kimberley Nature Park Hand Treatment Areas

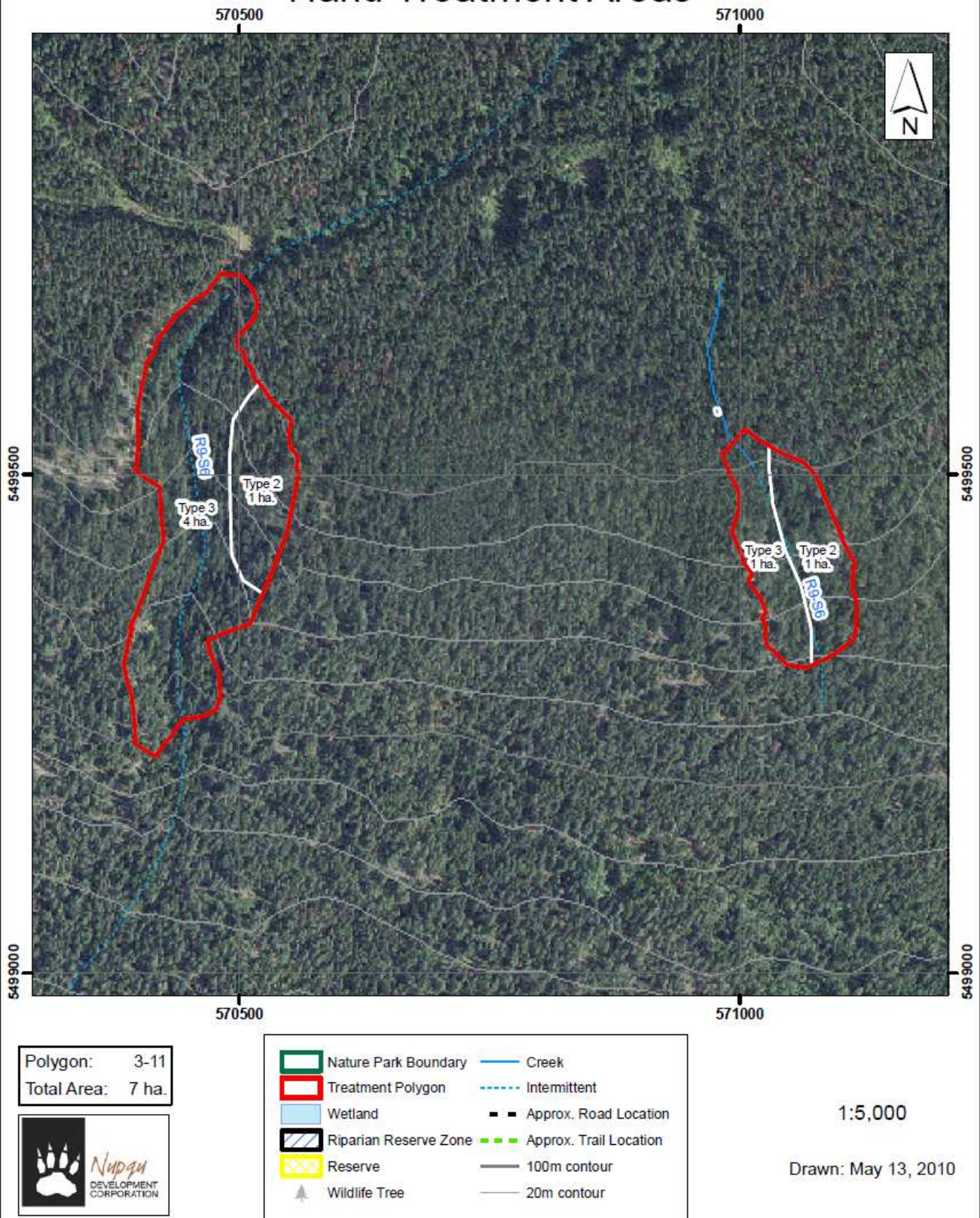

Kimberley Nature Park Hand Treatment Areas

